wwPDB X-ray Structure Validation Summary Report (i)

Nov 14, 2023 – 10:43 PM JST

PDB ID	:	6AJI
Title	:	Crystal structure of mycolic acid transporter MmpL3 from Mycobacterium smegmatis complexed with Rimonabant
Authors	:	Zhang, B.; Li, J.; Yang, X.L.; Wu, L.J.; Yang, H.T.; Rao, Z.H.
Deposited on	:	2018-08-27
Resolution	:	2.90 Å(reported)

This is a wwPDB X-ray Structure Validation Summary Report for a publicly released PDB entry.

We welcome your comments at *validation@mail.wwpdb.org*
A user guide is available at
https://www.wwpdb.org/validation/2017/XrayValidationReportHelp
with specific help available everywhere you see the (i) symbol.

The types of validation reports are described at
http://www.wwpdb.org/validation/2017/FAQs#types.

The following versions of software and data (see references (i)) were used in the production of this report:

MolProbity	:	4.02b-467
Mogul	:	1.8.5 (274361), CSD as541be (2020)
Xtriage (Phenix)	:	1.13
EDS	:	2.36
buster-report	:	1.1.7 (2018)
Percentile statistics	:	20191225.v01 (using entries in the PDB archive December 25th 2019)
Refmac	:	5.8.0158
CCP4	:	7.0.044 (Gargrove)
Ideal geometry (proteins)	:	Engh & Huber (2001)
Ideal geometry (DNA, RNA)	:	Parkinson et al. (1996)
Validation Pipeline (wwPDB-VP)	:	2.36

1 Overall quality at a glance (i)

The following experimental techniques were used to determine the structure:
X-RAY DIFFRACTION

The reported resolution of this entry is 2.90 Å.

Percentile scores (ranging between 0-100) for global validation metrics of the entry are shown in the following graphic. The table shows the number of entries on which the scores are based.

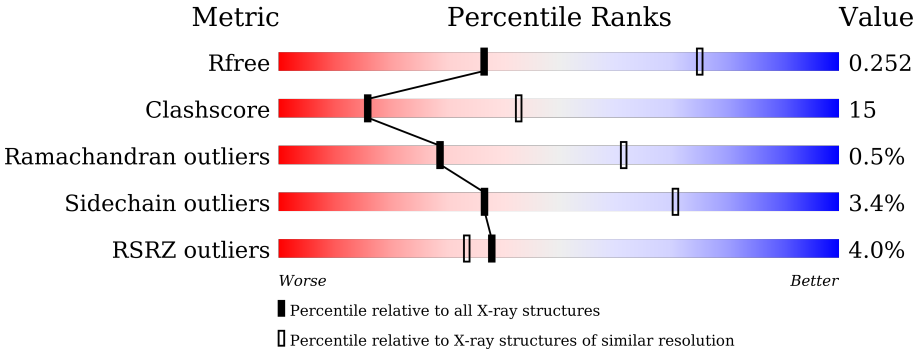

Metric	Whole archive (#Entries)	Similar resolution (#Entries, resolution range(Å))
R_{free}	130704	1957 (2.90-2.90)
Clashscore	141614	2172 (2.90-2.90)
Ramachandran outliers	138981	2115 (2.90-2.90)
Sidechain outliers	138945	2117 (2.90-2.90)
RSRZ outliers	127900	1906 (2.90-2.90)

The table below summarises the geometric issues observed across the polymeric chains and their fit to the electron density. The red, orange, yellow and green segments of the lower bar indicate the fraction of residues that contain outliers for >=3, 2, 1 and 0 types of geometric quality criteria respectively. A grey segment represents the fraction of residues that are not modelled. The numeric value for each fraction is indicated below the corresponding segment, with a dot representing fractions <=5% The upper red bar (where present) indicates the fraction of residues that have poor fit to the electron density. The numeric value is given above the bar.

Mol	Chain	Length	Quality of chain
1	A	943	4% 67% 23% • 7%

The following table lists non-polymeric compounds, carbohydrate monomers and non-standard residues in protein, DNA, RNA chains that are outliers for geometric or electron-density-fit criteria:

Mol	Type	Chain	Res	Chirality	Geometry	Clashes	Electron density
3	L6T	A	1003	-	-	-	X
3	L6T	A	1004	-	-	-	X

2 Entry composition (i)

There are 4 unique types of molecules in this entry. The entry contains 6874 atoms, of which 0 are hydrogens and 0 are deuteriums.

In the tables below, the ZeroOcc column contains the number of atoms modelled with zero occupancy, the AltConf column contains the number of residues with at least one atom in alternate conformation and the Trace column contains the number of residues modelled with at most 2 atoms.

- Molecule 1 is a protein called Drug exporters of the RND superfamily-like protein,Endolysin.

Mol	Chain	Residues	Atoms					ZeroOcc	AltConf	Trace
			Total	C	N	O	S			
1	A	873	6713	4324	1137	1222	30	0	0	0

There are 37 discrepancies between the modelled and reference sequences:

Chain	Residue	Modelled	Actual	Comment	Reference
A	-12	MET	-	expression tag	UNP I7G2R2
A	-11	PRO	-	expression tag	UNP I7G2R2
A	-10	GLU	-	expression tag	UNP I7G2R2
A	-9	VAL	-	expression tag	UNP I7G2R2
A	-8	VAL	-	expression tag	UNP I7G2R2
A	-7	GLY	-	expression tag	UNP I7G2R2
A	-6	SER	-	expression tag	UNP I7G2R2
A	-5	TYR	-	expression tag	UNP I7G2R2
A	-4	PHE	-	expression tag	UNP I7G2R2
A	-3	GLN	-	expression tag	UNP I7G2R2
A	-2	SER	-	expression tag	UNP I7G2R2
A	-1	ASN	-	expression tag	UNP I7G2R2
A	0	ALA	-	expression tag	UNP I7G2R2
A	749	GLU	-	linker	UNP I7G2R2
A	750	PHE	-	linker	UNP I7G2R2
A	803	THR	CYS	engineered mutation	UNP D9IEF7
A	846	ALA	CYS	engineered mutation	UNP D9IEF7
A	911	GLU	-	expression tag	UNP D9IEF7
A	912	PHE	-	expression tag	UNP D9IEF7
A	913	HIS	-	expression tag	UNP D9IEF7
A	914	LEU	-	expression tag	UNP D9IEF7
A	915	GLY	-	expression tag	UNP D9IEF7
A	916	GLY	-	expression tag	UNP D9IEF7
A	917	ILE	-	expression tag	UNP D9IEF7
A	918	LYS	-	expression tag	UNP D9IEF7
A	919	ALA	-	expression tag	UNP D9IEF7
A	920	PHE	-	expression tag	UNP D9IEF7

Continued on next page...

Continued from previous page...

Chain	Residue	Modelled	Actual	Comment	Reference
A	921	HIS	-	expression tag	UNP D9IEF7
A	922	HIS	-	expression tag	UNP D9IEF7
A	923	HIS	-	expression tag	UNP D9IEF7
A	924	HIS	-	expression tag	UNP D9IEF7
A	925	HIS	-	expression tag	UNP D9IEF7
A	926	HIS	-	expression tag	UNP D9IEF7
A	927	HIS	-	expression tag	UNP D9IEF7
A	928	HIS	-	expression tag	UNP D9IEF7
A	929	HIS	-	expression tag	UNP D9IEF7
A	930	HIS	-	expression tag	UNP D9IEF7

- Molecule 2 is 5-(4-chlorophenyl)-1-(2,4-dichlorophenyl)-4-methyl-N-(piperidin-1-yl)-1H-pyrazole-3-carboxamide (three-letter code: AY6) (formula: $C_{22}H_{21}Cl_3N_4O$).

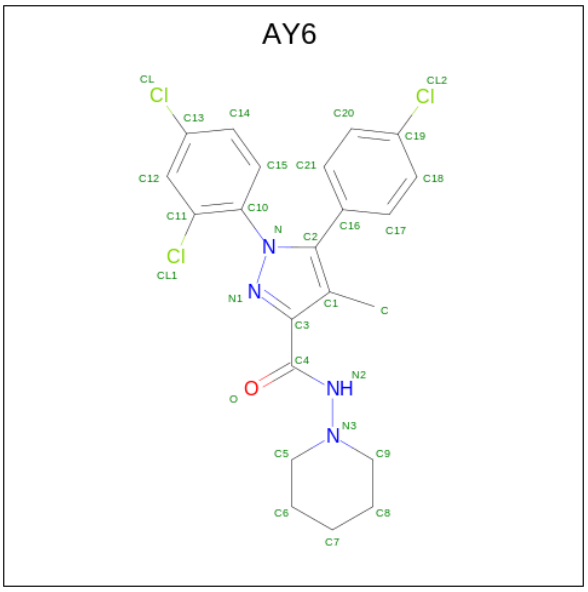

Mol	Chain	Residues	Atoms					ZeroOcc	AltConf
			Total	C	Cl	N	O		
2	A	1	30	22	3	4	1	0	0

- Molecule 3 is alpha-D-glucopyranosyl 6-O-dodecyl-alpha-D-glucopyranoside (three-letter code: L6T) (formula: $C_{24}H_{46}O_{11}$).

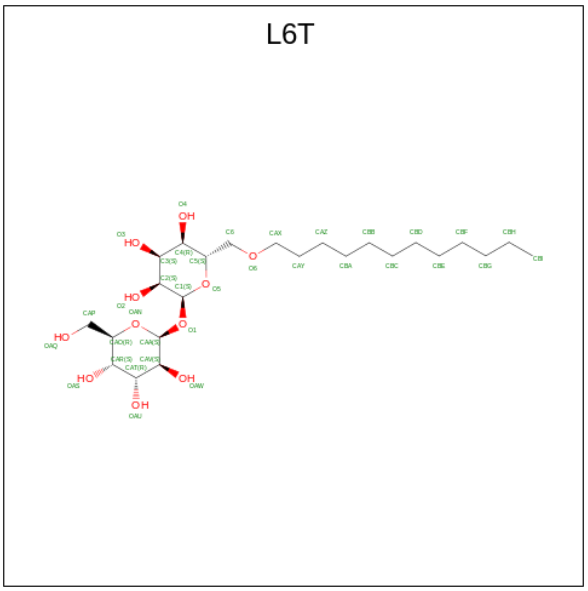

Mol	Chain	Residues	Atoms			ZeroOcc	AltConf
			Total	C	O		
3	A	1	35	24	11	0	0
			Total	C	O		
3	A	1	35	24	11	0	0
			Total	C	O		
3	A	1	35	24	11	0	0

- Molecule 4 is (CARBAMOYLMETHYL-CARBOXYMETHYL-AMINO)-ACETIC ACID (three-letter code: MHA) (formula: $C_6H_{10}N_2O_5$).

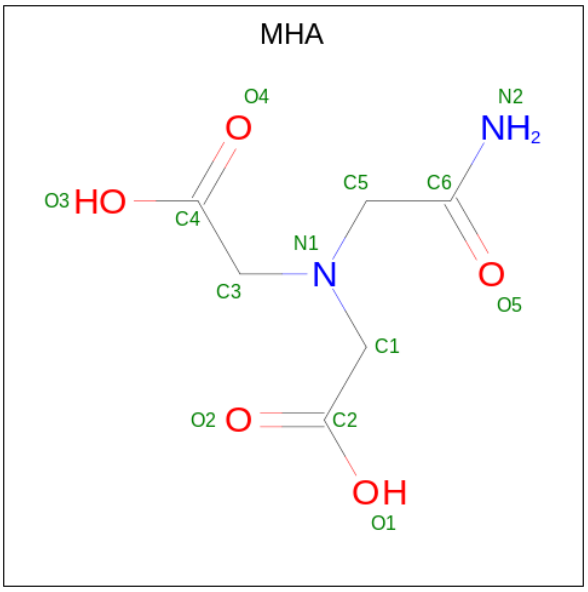

Mol	Chain	Residues	Atoms				ZeroOcc	AltConf
			Total	C	N	O		
4	A	1	13	6	2	5	0	0
			Total	C	N	O		
4	A	1	13	6	2	5	0	0

3 Residue-property plots (i)

These plots are drawn for all protein, RNA, DNA and oligosaccharide chains in the entry. The first graphic for a chain summarises the proportions of the various outlier classes displayed in the second graphic. The second graphic shows the sequence view annotated by issues in geometry and electron density. Residues are color-coded according to the number of geometric quality criteria for which they contain at least one outlier: green = 0, yellow = 1, orange = 2 and red = 3 or more. A red dot above a residue indicates a poor fit to the electron density (RSRZ > 2). Stretches of 2 or more consecutive residues without any outlier are shown as a green connector. Residues present in the sample, but not in the model, are shown in grey.

- Molecule 1: Drug exporters of the RND superfamily-like protein,Endolysin

Chain A: 4% 67% 23% 7%

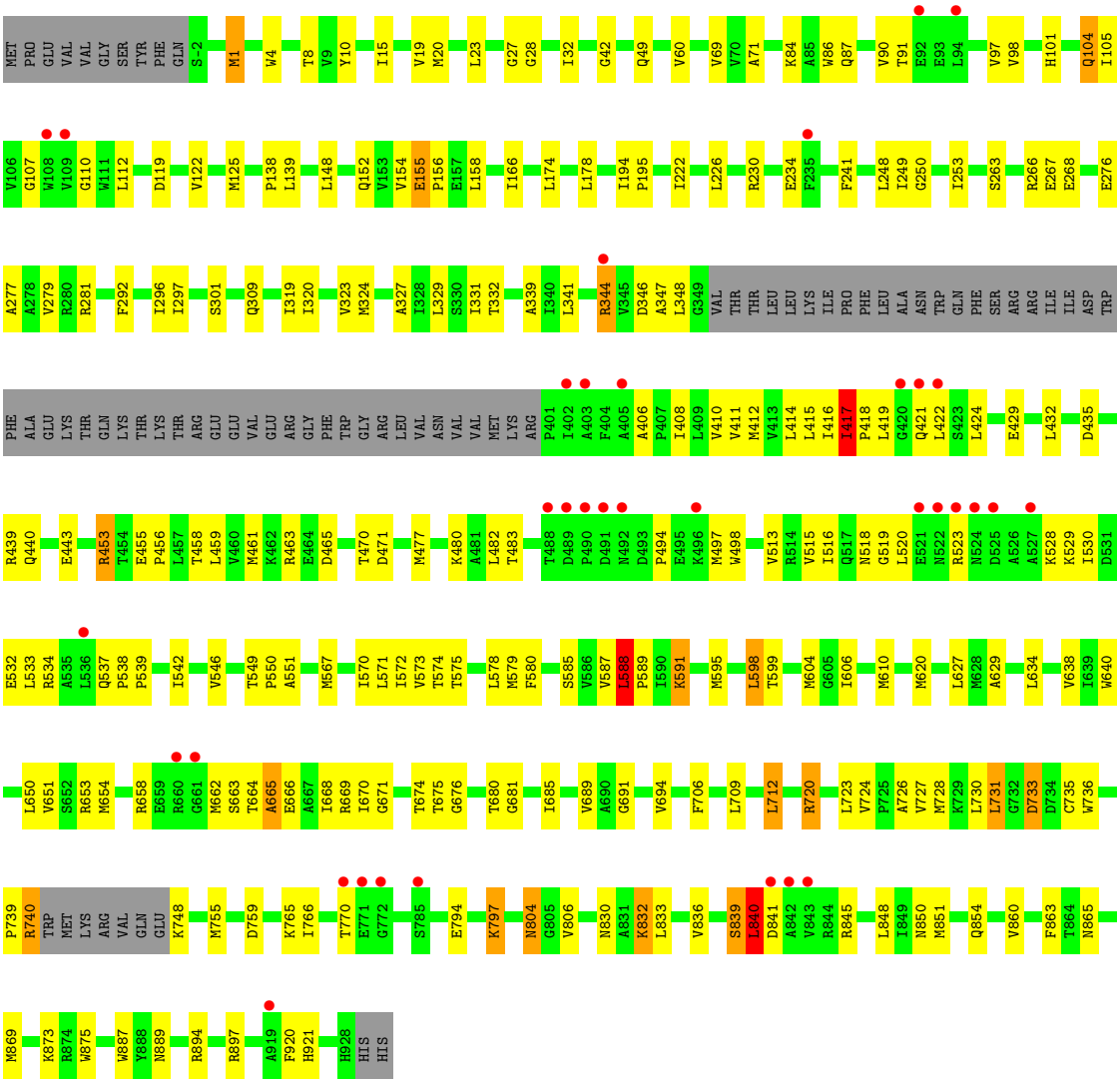

4 Data and refinement statistics (i)

Property	Value	Source
Space group	P 21 21 21	Depositor
Cell constants a, b, c, α, β, γ	87.70Å 140.60Å 141.83Å 90.00° 90.00° 90.00°	Depositor
Resolution (Å)	44.81 – 2.90 44.81 – 2.90	Depositor EDS
% Data completeness (in resolution range)	98.8 (44.81-2.90) 99.0 (44.81-2.90)	Depositor EDS
R_{merge}	(Not available)	Depositor
R_{sym}	0.06	Depositor
$< I/\sigma(I) >$ [1]	2.42 (at 2.90Å)	Xtriage
Refinement program	PHENIX 1.12_2829	Depositor
R, R_{free}	0.230 , 0.254 0.232 , 0.252	Depositor DCC
R_{free} test set	1997 reflections (5.10%)	wwPDB-VP
Wilson B-factor (Å^2)	91.0	Xtriage
Anisotropy	0.520	Xtriage
Bulk solvent k_{sol}(e/Å^3), B_{sol}(Å^2)	0.26 , 55.0	EDS
L-test for twinning[2]	$< \|L\| > = 0.50$, $< L^2 > = 0.34$	Xtriage
Estimated twinning fraction	0.010 for -h,l,k	Xtriage
F_o,F_c correlation	0.89	EDS
Total number of atoms	6874	wwPDB-VP
Average B, all atoms (Å^2)	102.0	wwPDB-VP

Xtriage's analysis on translational NCS is as follows: *The largest off-origin peak in the Patterson function is 3.33% of the height of the origin peak. No significant pseudotranslation is detected.*

[1]Intensities estimated from amplitudes.

[2]Theoretical values of $< |L| >$, $< L^2 >$ for acentric reflections are 0.5, 0.333 respectively for untwinned datasets, and 0.375, 0.2 for perfectly twinned datasets.

5 Model quality (i)

5.1 Standard geometry (i)

Bond lengths and bond angles in the following residue types are not validated in this section: AY6, L6T, MHA

The Z score for a bond length (or angle) is the number of standard deviations the observed value is removed from the expected value. A bond length (or angle) with $|Z| > 5$ is considered an outlier worth inspection. RMSZ is the root-mean-square of all Z scores of the bond lengths (or angles).

Mol	Chain	Bond lengths		Bond angles	
		RMSZ	$\#\|Z\|>5$	RMSZ	$\#\|Z\|>5$
1	A	0.35	0/6850	0.58	5/9306 (0.1%)

There are no bond length outliers.

All (5) bond angle outliers are listed below:

Mol	Chain	Res	Type	Atoms	Z	Observed(^{o})	Ideal(^{o})
1	A	414	LEU	CA-CB-CG	6.82	130.99	115.30
1	A	840	LEU	CA-CB-CG	6.67	130.63	115.30
1	A	598	LEU	CB-CG-CD2	-6.44	100.05	111.00
1	A	731	LEU	CA-CB-CG	5.74	128.51	115.30
1	A	588	LEU	CB-CG-CD1	5.06	119.60	111.00

There are no chirality outliers.

There are no planarity outliers.

5.2 Too-close contacts (i)

In the following table, the Non-H and H(model) columns list the number of non-hydrogen atoms and hydrogen atoms in the chain respectively. The H(added) column lists the number of hydrogen atoms added and optimized by MolProbity. The Clashes column lists the number of clashes within the asymmetric unit, whereas Symm-Clashes lists symmetry-related clashes.

Mol	Chain	Non-H	H(model)	H(added)	Clashes	Symm-Clashes
1	A	6713	0	6860	200	0
2	A	30	0	0	3	0
3	A	105	0	0	4	0
4	A	26	0	16	0	0
All	All	6874	0	6876	200	0

The all-atom clashscore is defined as the number of clashes found per 1000 atoms (including hydrogen atoms). The all-atom clashscore for this structure is 15.

The worst 5 of 200 close contacts within the same asymmetric unit are listed below, sorted by their clash magnitude.

Atom-1	Atom-2	Interatomic distance (Å)	Clash overlap (Å)
1:A:588:LEU:HA	1:A:591:LYS:NZ	1.71	1.05
1:A:588:LEU:HA	1:A:591:LYS:HZ3	0.89	1.05
1:A:588:LEU:CA	1:A:591:LYS:HZ3	1.69	1.04
1:A:662:MET:HE3	1:A:663:SER:HB3	1.04	1.03
1:A:662:MET:CE	1:A:663:SER:HB3	1.89	1.02

There are no symmetry-related clashes.

5.3 Torsion angles (i)

5.3.1 Protein backbone (i)

In the following table, the Percentiles column shows the percent Ramachandran outliers of the chain as a percentile score with respect to all X-ray entries followed by that with respect to entries of similar resolution.

The Analysed column shows the number of residues for which the backbone conformation was analysed, and the total number of residues.

Mol	Chain	Analysed	Favoured	Allowed	Outliers	Percentiles
1	A	867/943 (92%)	832 (96%)	31 (4%)	4 (0%)	29 61

All (4) Ramachandran outliers are listed below:

Mol	Chain	Res	Type
1	A	539	PRO
1	A	665	ALA
1	A	417	ILE
1	A	766	ILE

5.3.2 Protein sidechains (i)

In the following table, the Percentiles column shows the percent sidechain outliers of the chain as a percentile score with respect to all X-ray entries followed by that with respect to entries of similar resolution.

The Analysed column shows the number of residues for which the sidechain conformation was

analysed, and the total number of residues.

Mol	Chain	Analysed	Rotameric	Outliers	Percentiles
1	A	712/777 (92%)	688 (97%)	24 (3%)	37 71

5 of 24 residues with a non-rotameric sidechain are listed below:

Mol	Chain	Res	Type
1	A	733	ASP
1	A	797	LYS
1	A	748	LYS
1	A	804	ASN
1	A	422	LEU

Sometimes sidechains can be flipped to improve hydrogen bonding and reduce clashes. All (4) such sidechains are listed below:

Mol	Chain	Res	Type
1	A	104	GLN
1	A	518	ASN
1	A	621	ASN
1	A	854	GLN

5.3.3 RNA (i)

There are no RNA molecules in this entry.

5.4 Non-standard residues in protein, DNA, RNA chains (i)

There are no non-standard protein/DNA/RNA residues in this entry.

5.5 Carbohydrates (i)

There are no monosaccharides in this entry.

5.6 Ligand geometry (i)

6 ligands are modelled in this entry.

In the following table, the Counts columns list the number of bonds (or angles) for which Mogul statistics could be retrieved, the number of bonds (or angles) that are observed in the model and the number of bonds (or angles) that are defined in the Chemical Component Dictionary. The

Link column lists molecule types, if any, to which the group is linked. The Z score for a bond length (or angle) is the number of standard deviations the observed value is removed from the expected value. A bond length (or angle) with $|Z| > 2$ is considered an outlier worth inspection. RMSZ is the root-mean-square of all Z scores of the bond lengths (or angles).

Mol	Type	Chain	Res	Link	Bond lengths			Bond angles		
					Counts	RMSZ	$\#\|Z\| > 2$	Counts	RMSZ	$\#\|Z\| > 2$
4	MHA	A	1005	-	12,12,12	1.38	1 (8%)	15,15,15	1.43	2 (13%)
2	AY6	A	1001	-	31,33,33	4.45	12 (38%)	37,47,47	1.45	5 (13%)
3	L6T	A	1004	-	36,36,36	1.35	5 (13%)	47,47,47	1.55	7 (14%)
4	MHA	A	1006	-	12,12,12	1.31	1 (8%)	15,15,15	1.41	2 (13%)
3	L6T	A	1003	-	36,36,36	1.49	7 (19%)	47,47,47	1.33	5 (10%)
3	L6T	A	1002	-	36,36,36	1.46	6 (16%)	47,47,47	1.33	7 (14%)

In the following table, the Chirals column lists the number of chiral outliers, the number of chiral centers analysed, the number of these observed in the model and the number defined in the Chemical Component Dictionary. Similar counts are reported in the Torsion and Rings columns. '-' means no outliers of that kind were identified.

Mol	Type	Chain	Res	Link	Chirals	Torsions	Rings
4	MHA	A	1005	-	-	2/12/12/12	-
2	AY6	A	1001	-	-	1/12/24/24	0/4/4/4
3	L6T	A	1004	-	-	14/20/60/60	0/2/2/2
4	MHA	A	1006	-	-	8/12/12/12	-
3	L6T	A	1003	-	-	7/20/60/60	0/2/2/2
3	L6T	A	1002	-	-	9/20/60/60	0/2/2/2

The worst 5 of 32 bond length outliers are listed below:

Mol	Chain	Res	Type	Atoms	Z	Observed(Å)	Ideal(Å)
2	A	1001	AY6	N2-N3	-17.87	1.20	1.41
2	A	1001	AY6	C2-C1	11.70	1.48	1.40
2	A	1001	AY6	C4-N2	8.03	1.46	1.35
2	A	1001	AY6	C5-N3	-4.35	1.41	1.46
3	A	1002	L6T	OAN-CAO	4.18	1.54	1.44

The worst 5 of 28 bond angle outliers are listed below:

Mol	Chain	Res	Type	Atoms	Z	Observed(^{o})	Ideal(^{o})
2	A	1001	AY6	C5-N3-N2	-4.95	105.93	110.11
3	A	1004	L6T	CAT-CAR-CAO	4.42	118.12	110.24
3	A	1003	L6T	CAT-CAR-CAO	4.27	117.86	110.24

Continued on next page...

Continued from previous page...

Mol	Chain	Res	Type	Atoms	Z	Observed(^{o})	Ideal(^{o})
3	A	1004	L6T	CAA-CAV-CAT	4.16	118.67	110.00
3	A	1004	L6T	CAV-CAT-CAR	4.07	117.93	110.82

There are no chirality outliers.

5 of 41 torsion outliers are listed below:

Mol	Chain	Res	Type	Atoms
2	A	1001	AY6	C15-C10-N-N1
4	A	1006	MHA	N1-C1-C2-O1
4	A	1006	MHA	N1-C1-C2-O2
3	A	1004	L6T	OAN-CAO-CAP-OAQ
3	A	1004	L6T	CAY-CAZ-CBA-CBB

There are no ring outliers.

2 monomers are involved in 7 short contacts:

Mol	Chain	Res	Type	Clashes	Symm-Clashes
2	A	1001	AY6	3	0
3	A	1003	L6T	4	0

The following is a two-dimensional graphical depiction of Mogul quality analysis of bond lengths, bond angles, torsion angles, and ring geometry for all instances of the Ligand of Interest. In addition, ligands with molecular weight > 250 and outliers as shown on the validation Tables will also be included. For torsion angles, if less then 5% of the Mogul distribution of torsion angles is within 10 degrees of the torsion angle in question, then that torsion angle is considered an outlier. Any bond that is central to one or more torsion angles identified as an outlier by Mogul will be highlighted in the graph. For rings, the root-mean-square deviation (RMSD) between the ring in question and similar rings identified by Mogul is calculated over all ring torsion angles. If the average RMSD is greater than 60 degrees and the minimal RMSD between the ring in question and any Mogul-identified rings is also greater than 60 degrees, then that ring is considered an outlier. The outliers are highlighted in purple. The color gray indicates Mogul did not find sufficient equivalents in the CSD to analyse the geometry.

Ligand AY6 A 1001

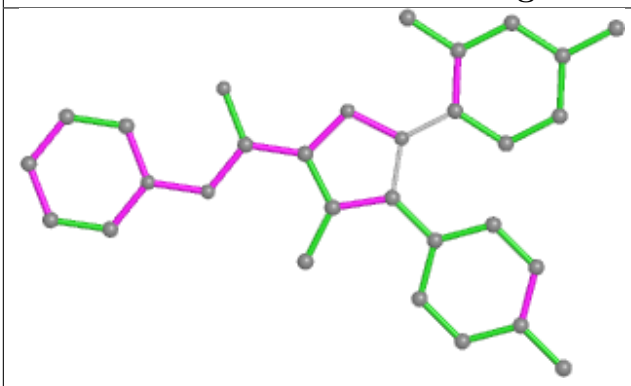

Bond lengths

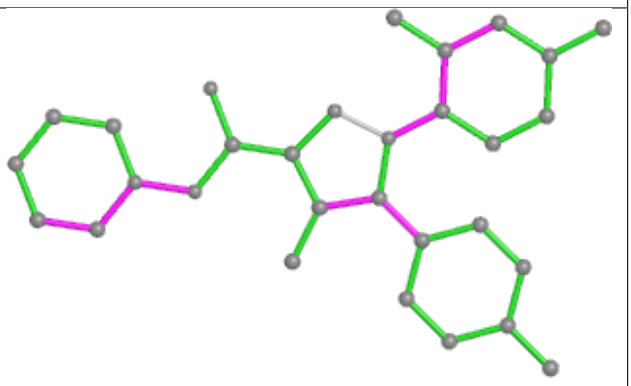

Bond angles

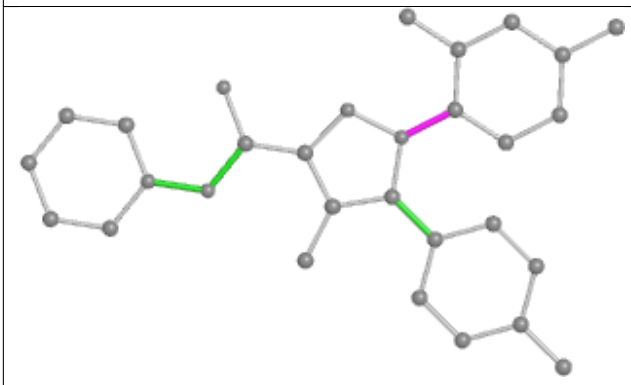

Torsions

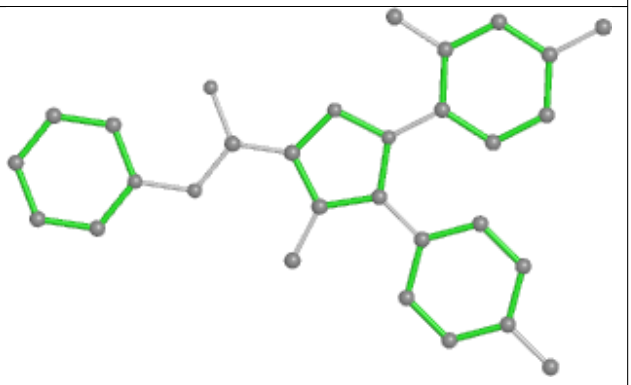

Rings

Ligand L6T A 1004

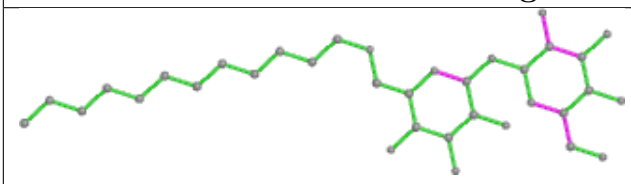

Bond lengths

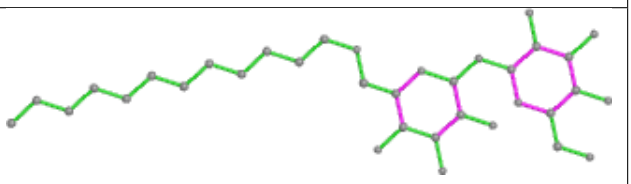

Bond angles

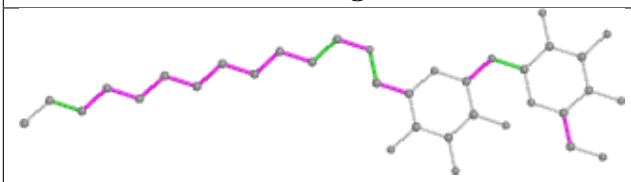

Torsions

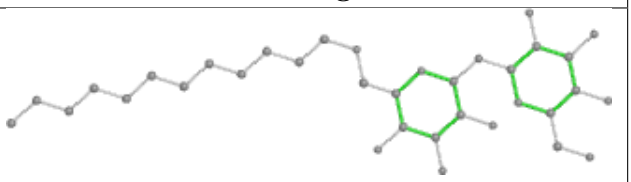

Rings

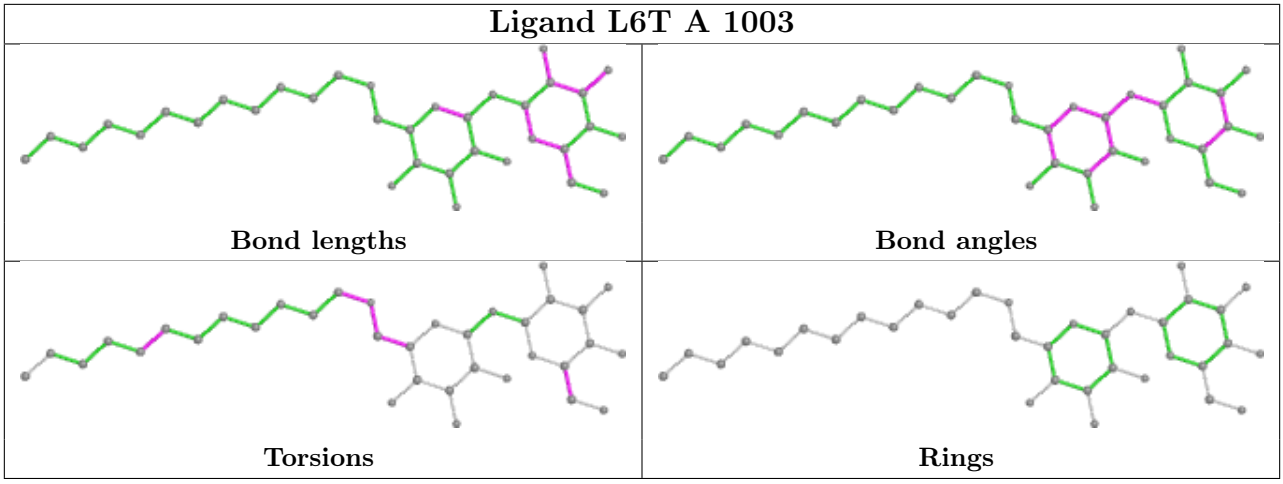

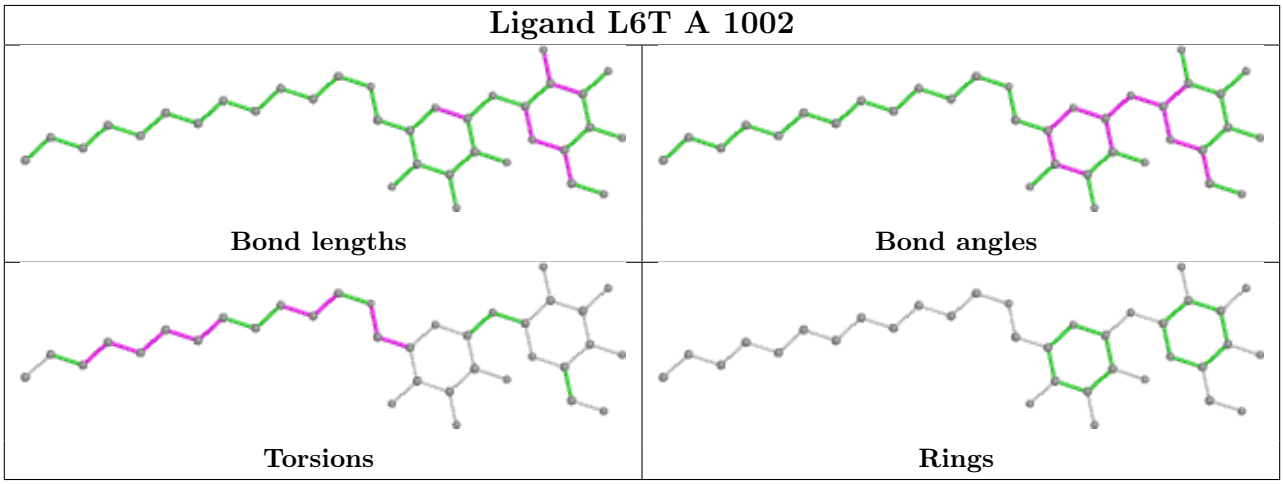

5.7 Other polymers (i)

There are no such residues in this entry.

5.8 Polymer linkage issues (i)

There are no chain breaks in this entry.

6 Fit of model and data (i)

6.1 Protein, DNA and RNA chains (i)

In the following table, the column labelled '#RSRZ> 2' contains the number (and percentage) of RSRZ outliers, followed by percent RSRZ outliers for the chain as percentile scores relative to all X-ray entries and entries of similar resolution. The OWAB column contains the minimum, median, 95th percentile and maximum values of the occupancy-weighted average B-factor per residue. The column labelled 'Q< 0.9' lists the number of (and percentage) of residues with an average occupancy less than 0.9.

Mol	Chain	Analysed	<RSRZ>	#RSRZ>2	OWAB(Å^2)	Q<0.9
1	A	873/943 (92%)	-0.01	35 (4%) 38 33	63, 95, 150, 198	0

The worst 5 of 35 RSRZ outliers are listed below:

Mol	Chain	Res	Type	RSRZ
1	A	490	PRO	7.0
1	A	492	ASN	5.3
1	A	842	ALA	5.0
1	A	770	THR	4.7
1	A	491	ASP	4.7

6.2 Non-standard residues in protein, DNA, RNA chains (i)

There are no non-standard protein/DNA/RNA residues in this entry.

6.3 Carbohydrates (i)

There are no monosaccharides in this entry.

6.4 Ligands (i)

In the following table, the Atoms column lists the number of modelled atoms in the group and the number defined in the chemical component dictionary. The B-factors column lists the minimum, median, 95th percentile and maximum values of B factors of atoms in the group. The column labelled 'Q< 0.9' lists the number of atoms with occupancy less than 0.9.

Mol	Type	Chain	Res	Atoms	RSCC	RSR	B-factors(Å^2)	Q<0.9
3	L6T	A	1003	35/35	0.76	0.68	59,171,183,186	0
3	L6T	A	1004	35/35	0.79	0.49	109,150,180,183	0

Continued on next page...

Continued from previous page...

Mol	Type	Chain	Res	Atoms	RSCC	RSR	B-factors(Å^2)	Q<0.9
4	MHA	A	1006	13/13	0.89	0.56	103,117,120,120	0
4	MHA	A	1005	13/13	0.94	0.27	81,88,100,107	0
2	AY6	A	1001	30/30	0.96	0.34	104,116,157,175	0
3	L6T	A	1002	35/35	0.96	0.21	61,73,94,105	0

The following is a graphical depiction of the model fit to experimental electron density of all instances of the Ligand of Interest. In addition, ligands with molecular weight > 250 and outliers as shown on the geometry validation Tables will also be included. Each fit is shown from different orientation to approximate a three-dimensional view.

Electron density around L6T A 1003:

2mF$_o$-DF$_c$ (at 0.7 rmsd) in gray
mF$_o$-DF$_c$ (at 3 rmsd) in purple (negative) and green (positive)

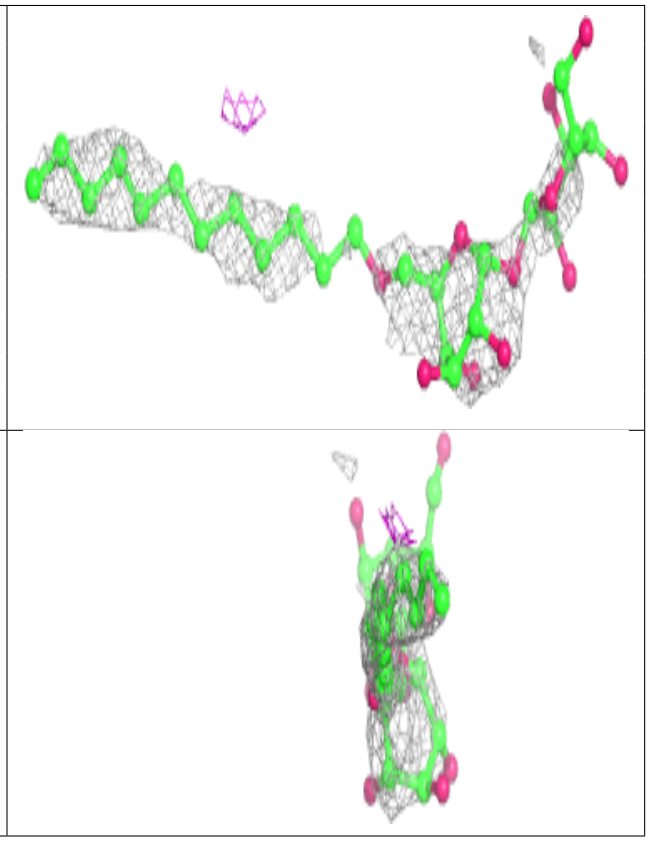

Electron density around L6T A 1004:

$2mF_o$-DF_c (at 0.7 rmsd) in gray
mF_o-DF_c (at 3 rmsd) in purple (negative)
and green (positive)

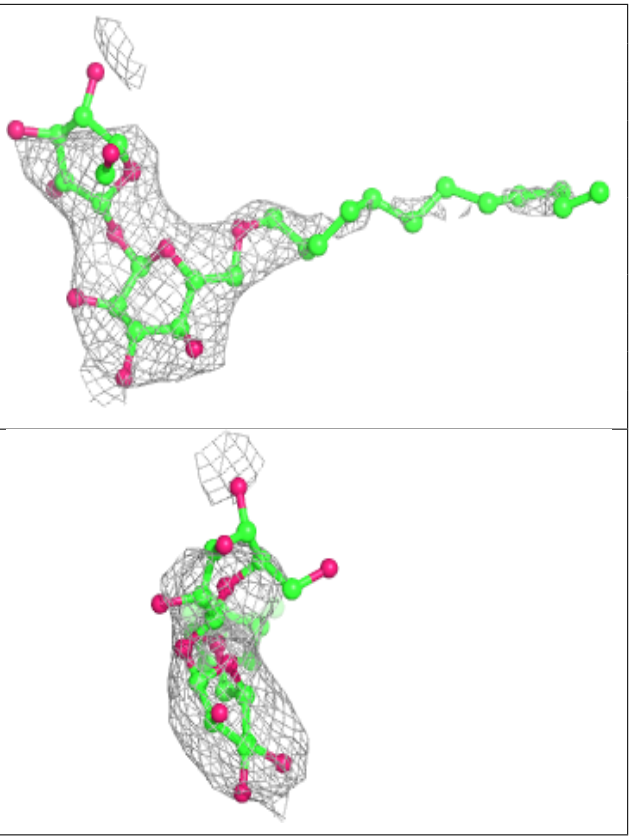

Electron density around AY6 A 1001:

$2mF_o$-DF_c (at 0.7 rmsd) in gray
mF_o-DF_c (at 3 rmsd) in purple (negative)
and green (positive)

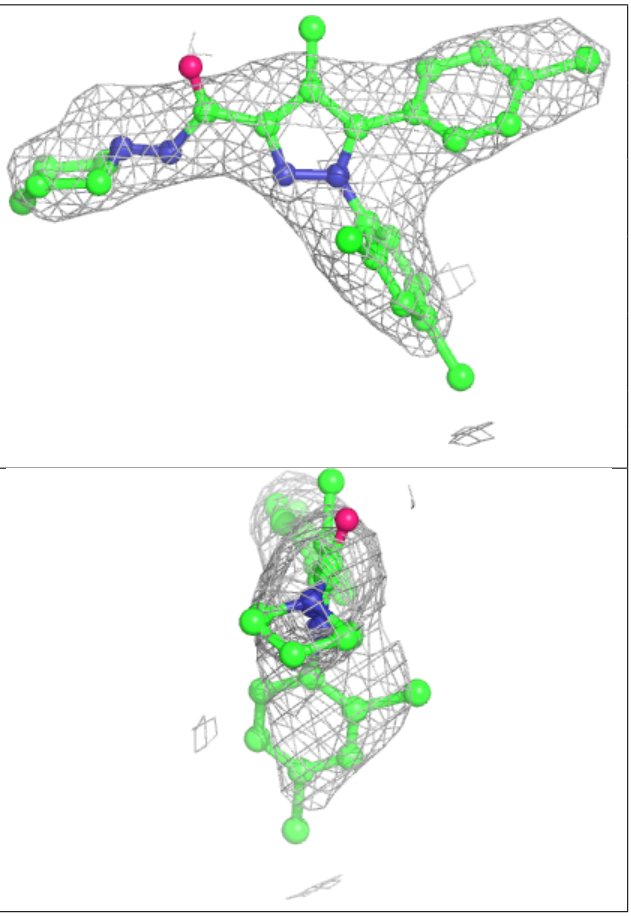

Electron density around L6T A 1002:

$2mF_o$-DF_c (at 0.7 rmsd) in gray
mF_o-DF_c (at 3 rmsd) in purple (negative)
and green (positive)

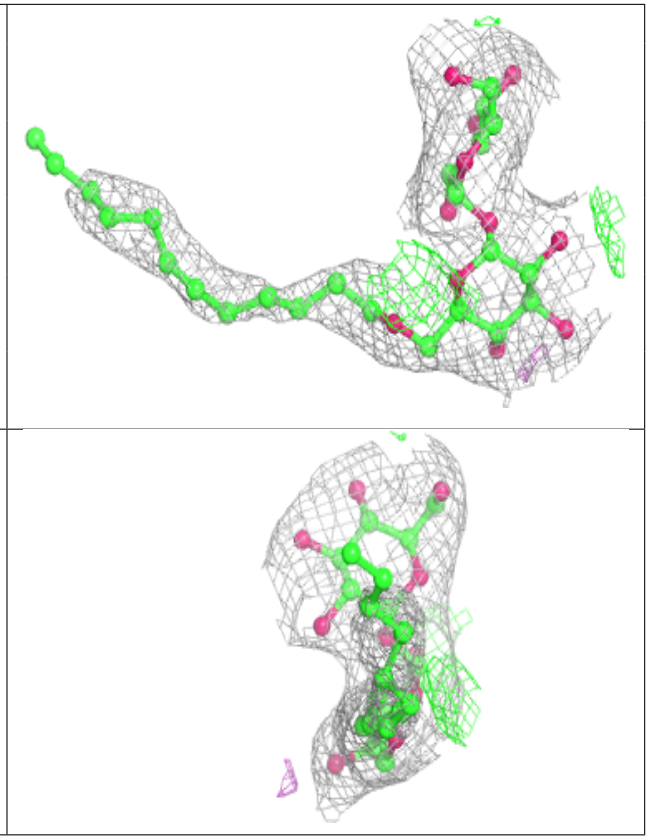

6.5 Other polymers (i)

There are no such residues in this entry.